

National Grid Gas Plc are carrying out work from Hainault Road across the A12 Eastern Avenue into Barley Lane and the junction with Chadwell Heath Lane.

Work commenced on Monday 24th October and is estimated to be completed by 4th December.

Due to these works, traffic will be prevented from entering either Hainault Road or Barley Lane from either direction off the A12 Eastern Avenue, please be advised that the left turn into Barley Lane from Chadwell Heath Lane will also be prohibited - traffic will be diverted via Little Heath.

See below for further details

Drawing for option A

DRAWING OF WORKS, DIVERSION ROUTES ON SEPARATE DRAWINGS

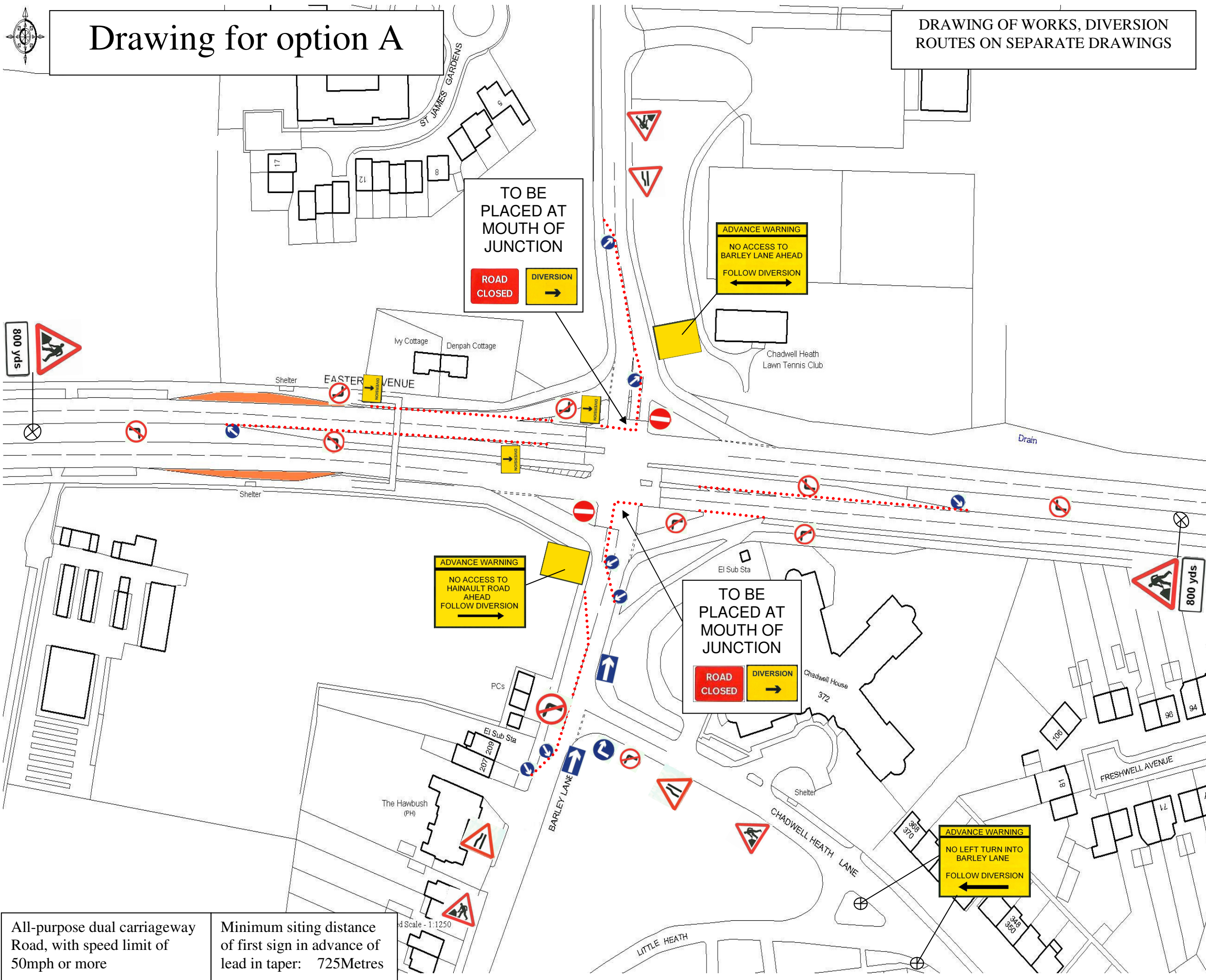

- Traffic Management Notes:**
- 1) All temporary traffic management shall be in accordance with Chapter 8 of the Traffic Signs Manual 2006.
 - 2) All temporary traffic management shall be in accordance with the Traffic Signs Regulations & General Directions 2002.
 - 3) All temporary traffic management shall conform to the Safety at Street Works & Road Works, A Code of Practice 2002.
 - 4) A Code of Practice 2002.
 - 5) All temporary traffic management signs should be located 450mm minimum from kerb face.
 - 6) All temporary traffic management sign locations are indicative and are subject to on site approval from the Engineer.

Key:

- ● ● ● Cones
- ● ● ● No Parking Cones
- == == Barrier Board
- ==== Heras Fencing
- Bus Stops/Lanes

Client:
SKANSKA

Site Address:
 A12 EASTERN AVENUE J/O BARLEY LANE, IG3
 1231-NLGA6689-D3

Site Agent/Contact:
 KIM ST ANGE

Scale @ A3 Works Date:
 1:1250 TBA

Date Drawn: Drawn By:
 25.11.10 Bert

PRIORITY
 TM Ltd
 Traffic Management
 0870 609 4145

40-45 Herringham Rd Charlton SE7 8SJ
 24h Call: 0870 609 4145
 Fax: 0208 305 2002
 Email: inbox@prioritytm.co.uk

This drawing has been produced for the specific client and project identified below and is not intended for use by any other person or for any other purpose.
 © Priority TM Ltd
 Distances between signs may NOT to scale for purposes of clarity.

All-purpose dual carriageway Road, with speed limit of 50mph or more
 Minimum siting distance of first sign in advance of lead in taper: 725Metres
 Scale - 1:1250